

Code #	Name	\$	\$	NM\$	CM\$	Milk	Pro%	Pro	Rel	Fat%	Fat	sCE	Rel	PL	SCS	DPR	SCR	Rel	Code #	Name	stature	dairy form	strength	body depth	rump width	rump angle	legs side view	legs rear view	feet angle	foot angle	BL score	fore udder	ru. height	ru. width	udder cleft	udder depth	teat placement	teat plcmnt	teat length	PTAT	Rel	UDC	FLC	TPI	Pedigree
•	7H8081 Planet			711	709	2267	-0.01	66	99	-0.04	72	6	99	6.5	3.01	-0.5	0.7	99	7H8081 Planet	6 8	5 6	6 6	6	6	6	6	8 6	4 6	7 8	8 8	6 6	8 7	7 4	2.04	99	1.73	-0.65	2184	Taboo x Amel						
✓	7H9321 Crown			476	568	611	0.07	38	96	0.11	51	6	94	2.6	2.82	1.1	0.7	97	7H9321 Crown	7 7	6 6	5 6	6	6	6	6	7 7	7 7	7 7	8 6	6 6	5 6	1.74	94	1.07	1.51	1975	Goldwyn x O Man							
✓	7H9545 Hero			405	443	-128	0.03	5	92	0.21	50	8	86	2.9	2.94	0.8	0.2	85	7H9545 Hero	8 8	7 7	8 4	6	6	8	8	8 8	8 8	8 8	8 8	8 8	3.70	89	3.84	2.53	2057	Toystory x Durham								
++	7H9165 Braxton			-99	-167	1085	-0.06	16	96	-0.08	17	9	99	-3.3	3.05	-2.9	0.9	99	7H9165 Braxton	8 8	8 8	8 8	6	6	6	6	8 8	8 8	8 8	6 7	6 6	3.87	93	2.24	2.41	1585	Shottle x Durham								
✓	7H9501 Olegant			599	626	1114	0.02	36	87	-0.02	36	4	86	4.9	2.80	2.4	--	--	7H9501 Olegant	7 7	5 5	6 8	6	8	8	8	7 8	8 7	8 7	5 4	2.27	80	2.26	1.76	2170	Elegant x O Man									
•	7H9107 Durable ^{RC}			510	494	887	-0.04	17	94	0.09	58	7	96	3.5	2.57	-0.3	3.0	99	7H9107 Durable ^{RC}	7 7	7 7	6 6	6	6	6	6	8 8	8 8	7 7	6 5	2.33	90	1.63	3.02	1997	September Storm x Outside									
•	7H9420 Guthrie			378	429	230	0.03	16	91	0.09	33	8	80	2.6	2.74	-0.3	0.6	98	7H9420 Guthrie	8 8	6 7	8 6	6	6	6	6	7 8	7 8	8 8	8 7	7 5	3.08	89	2.99	1.81	1958	Goldwyn x Blitz								
++	7H8190 Sanchez			112	92	771	-0.02	19	99	-0.08	5	8	99	0.5	3.10	-1.3	-1.5	99	7H8190 Sanchez	8 8	8 8	8 8	6	6	6	6	5 8	8 8	8 7	7 6	5 7	3.08	95	2.24	2.80	1744	Stormatic x BW Marshall								
✓	7H9264 Dempsey			426	520	71	0.07	20	89	0.11	32	9	85	3.3	2.62	0.4	2.3	96	7H9264 Dempsey	8 7	7 7	8 6	6	6	6	6	5 8	8 8	8 8	7 7	6 5	3.23	82	2.50	2.88	2047	Goldwyn x Derry								
✓	7H8165 Million			299	313	529	0.01	19	99	0.13	55	6	99	2.3	3.02	-1.1	2.7	99	7H8165 Million	6 7	6 6	6 8	5	5	5	5	5 7	7 7	8 8	8 7	7 5	2.02	96	2.29	1.30	1794	Outside x BW Marshall								
+	7H7004 Damion			-78	-13	-507	0.06	1	99	-0.15	-58	8	99	0.4	2.98	-0.2	-0.6	99	7H7004 Damion	8 8	8 8	8 8	6	6	6	6	4 8	8 8	8 8	7 7	6 5	3.17	99	2.20	3.17	1549	Durham x Encore								
•	7H9173 Plato			570	527	1199	-0.05	22	93	0.03	52	6	98	5.3	2.82	-0.7	0.6	99	7H9173 Plato	5 6	5 5	7 6	5	5	5	5	5 7	7 8	8 8	8 7	7 6	1.39	90	1.89	1.70	1966	Potter x Manat								
✓	7H9357 Maxum			560	558	1284	-0.02	34	93	0.01	51	9	81	5.0	2.76	1.5	3.3	94	7H9357 Maxum	7 6	7 6	7 8	5	5	5	5	5 7	6 7	7 8	8 7	6 5	1.52	91	1.37	0.95	2052	Allegro x Blitz								
•	7H7615 Colby			441	418	505	-0.04	6	99	0.02	25	9	99	5.4	2.77	2.5	2.2	99	7H7615 Colby	8 6	6 6	7 7	5	5	5	5	5 6	7 7	8 8	8 7	6 5	1.99	99	2.10	1.09	1967	Outside x Rudolph								
•	7H9030 Richman			430	389	908	-0.05	14	92	-0.04	23	7	99	4.9	2.78	-0.2	-0.2	99	7H9030 Richman	7 8	5 6	7 7	6	6	6	6	6 8	7 8	8 8	8 8	7 5	2.41	89	2.72	1.93	1921	Potter x Moe								
•	7H9222 Shot			402	376	1009	-0.03	22	92	0.08	59	5	97	1.8	2.88	0.0	1.4	98	7H9222 Shot	7 8	7 8	7 6	6	6	6	6	6 8	7 8	8 7	6 6	5 5	2.74	90	1.77	2.00	1951	Shottle x Ito								
•	7H9754 Dayton			535	554	1297	0.01	43	91	0.10	75	8	82	3.6	3.00	0.8	--	--	7H9754 Dayton	7 8	5 6	6 6	6	6	6	6	6 7	7 7	8 8	8 7	6 5	1.76	87	0.58	0.93	2000	Sharky x Outside								
•✓	7H8946 Roland			460	372	1612	-0.09	23	93	-0.13	22	6	95	4.7	2.77	0.9	1.3	99	7H8946 Roland	6 8	5 6	6 6	6	6	6	6	6 7	6 7	7 8	8 8	6 7	6 5	1.76	90	1.55	1.35	1919	Potter x Durham							
•	7H9021 ALH Duke			453	517	1075	0.05	44	87	0.06	56	0	0	2.0	2.77	-0.8	1.1	90	7H9021 ALH Duke	7 6	6 6	6 6	6	6	6	6	3 8	8 8	7 7	7 6	6 5	1.56	83	0.81	2.86	1951	O Man x Durham								
•	7H8477 Gabor			361	294	1801	-0.07	35	93	-0.15	25	6	99	2.9	2.87	-0.3	-0.6	99	7H8477 Gabor	8 8	7 7	8 6	6	6	6	6	6 7	7 7	8 8	7 8	8 5	2.45	90	1.83	0.86	1905	Finley x Convincer								
•✓	7H9020 ALH Dakota			542	620	1563	0.06	62	88	0.01	60	6	86	2.4	2.77	0.2	-0.3	85	7H9020 ALH Dakota	6 7	6 6	6 5	5	5	5	5	6 8	7 8	7 7	5 6	5 4	1.06	84	0.29	2.10	2031	O Man x Durham								
•	7H9446 Dreamer			460	478	1811	0.00	54	90	0.01	68	9	81	2.1	2.76	-1.2	--	--	7H9446 Dreamer	7 8	7 7	7 6	6	6	6	6	5 7	7 7	7 8	6 7	5 5	1.86	88	1.02	1.65	1983	Rsvp x Outside								
✓	7H8559 Bogart			447	521	169	0.06	20	92	0.13	39	6	99	3.2	2.78	2.1	-0.2	99	7H8559 Bogart	7 6	7 6	6 6	6	6	6	6	4 8	8 7	7 7	8 6	6 5	1.18	88	1.17	2.09	1906	O Man x Louie								
*•	7H9679 Apprentice			307	387	301	0.06	25	92	0.04	21	7	85	1.6	2.71	-0.4	--	--	7H9679 Apprentice	8 7	8 7	6 8	5	5	5	5	5 8	8 8	8 8	7 8	6 4	2.52	87	2.14	2.49	1886	Toystory x O Man								
++	7H10039 Chris ^{RC}			292	299	397	-0.01	9	95	0.02	19	9	90	1.7	2.64	0.7	1.3	96	7H10039 Chris ^{RC}	8 7	6 7	6 6	6	6	6	6	5 8	8 8	7 7	8 7	6 6	2.19	92	1.46	2.68	1822	Goldwyn x September Storm								
+	7H8221 Alexander			243	261	156	0.01	7	98	0.17	50	9	99	0.9	2.85	-2.0	0.0	99	7H8221 Alexander	7 8	5 6	7 4	5	5	5	5	5 8	7 8	7 7	8 8	6 7	6 4	2.48	94	1.74	2.53	1725	Stormatic x Patron							
*•✓	7H10518 Boulevard			529	574	950	0.02	34	88	0.10	62	10	72	3.8	2.67	0.6	--	--	7H10518 Boulevard	6 7	6 7	7 5	6	6	6	6	6 7	6 7	7 7	7 6	6 5	1.42	84	1.13	0.73	1966	Boliver x Outside								
•	7H9550 Belter			428	399	1742	-0.03	43	92	-0.15	21	7	82	3.0	2.94	-0.4	--	--	7H9550 Belter	5 6	5 5	6 5	5	5	5	5	5 8	7 7	8 8	6 7	7 5	1.51	90	1.95	1.45	1906	Buckeye x Marathon								
•	7H7536 Coldspring			382	412	801	0.01	27	99	0.07	48	6	99	1.6	2.72	-1.1	2.1	99	7H7536 Coldspring	6 7	6 7	7 6	5	5	5	5	5 7	6 7	7 7	8 8	6 6	6 5	1.44	99	1.18	1.03	1816	Bw Marshall x Patron							
•✓	7H9393 Ezekiel			368	436	229	0.05	19	89	0.01	12	7	79	2.2	2.68	0.6	0.2	91	7H9393 Ezekiel	6 6	6 6	7 4	4	4	4	4	6 7	7 7	8 8	8 7	8 5	2.38	87	2.73	1.64	1900	Manager x Titanic								
•	7H8885 Emphasis			272	252	394	-0.04	2	92	-0.08	-8	6	99	2.5	2.66	0.2	1.3	99	7H8885 Emphasis	7 6	6 6	7 5	4	4	4	4	4 8	8 8	8 8	8 6	6	2.48	89	3.11	3.14	1810	Titanic x Durham								
•	7H9312 Vision			255	242	1333	-0.03	32	91	-0.08	28	9	83	0.9	2.71	-1.9	--	--	7H9312 Vision	8 6	8 8	8 6	5	5	5	5	4 8	8 8	8 8	8 6	7 5	2.35	89	2.01	2.43	1819	Marion x BVV Marshall								
*•✓	7H9676 Delray			241	222	685	-0.02	14	89	0.03	32	8	80	0.2	2.92	0.2	--	--	7H9676 Delray	7 7	7 7	7 6	6	6	6	6	6 8	7 8	8 8	8 6	5 4	2.69	87	2.72	2.15	1836	Toystory x Durham								
•	7H9471 Major			241	258	374	0.03	18	91	0.05	27	7	90	1.4	3.27	0.7	--	--	7H9471 Major	8 8	7 7	7 5	5	5	5	5	5 7	7 7	8 8	8 8	8 4	2.91	87	3.16	1.56	1873	Toystory x O Man								
•	7H9441 Jayven			143	13	2899	-0.11	55	91	-0.18																																			

Code #	Name	\$	SELECTION \$	GPA NM	NM Rel	GPA Milk	GPA Pro %	GPA Pro	GPA Fat %	GPA Fat	Fat Rel	GPA SCS	GPA PL	GPA DPR
7H11314	Mogul			897	71	1469	0.03	52	0.13	87	77	2.67	6.9	0.0
+ 7H10920	Gold Chip			608	73	1034	-0.02	26	0.04	48	78	2.47	4.8	-0.4
7H10849	Shamrock			887	71	2201	-0.03	57	-0.02	77	76	2.81	8.6	0.7
7H11283	Mayfield			776	72	2019	-0.01	58	-0.02	69	78	2.83	5.5	1.0
7H11169	Petrone			928	69	1416	-0.03	36	0.05	66	75	2.52	8.7	3.3
7H11203	Layne			870	72	1557	0.01	48	-0.02	51	78	2.66	8.8	1.5
7H11207	Punch			790	68	1399	0.08	63	0.09	76	75	2.72	5.5	1.5
7H11313	Mixer			742	71	1358	0.07	59	0.06	66	77	2.66	5.3	0.4
7H11279	Moonboy			739	71	1351	0.01	42	-0.03	40	77	2.56	6.8	0.2
7H11103	Magnus			628	71	1230	0.11	65	0.12	77	78	2.77	2.9	-0.3
+ 7H10999	Bradnick			346	73	1242	0.00	36	-0.07	25	79	2.98	2.8	-2.7
+ 7H10506	GW Atwood			306	75	484	0.03	22	0.14	51	79	2.85	0.3	-1.2
+ 7H11118	Brokaw			190	71	450	0.05	26	0.06	30	77	3.11	-0.6	-0.4
7H10524	Robust			837	72	1461	0.03	50	0.14	88	78	2.76	6.9	0.1
7H11150	Ziggy			797	72	1627	0.03	57	-0.02	55	78	2.82	7.0	3.0
7H10721	Bookem 99%			792	73	1450	0.05	58	0.03	58	78	2.82	7.3	0.2
7H10606	Observer			788	73	1465	0.01	47	0.03	58	78	2.77	7.8	1.5
7H11117	Comet			464	71	1058	0.01	30	0.09	62	77	2.68	2.3	-1.1
7H10690	Plan			837	71	1568	0.04	57	0.02	61	77	2.72	8.4	1.0
7H11059	Patriot			799	73	1682	0.01	52	-0.06	44	79	2.75	7.9	2.1
7H11322	Mintmaker 99%			831	70	512	0.09	39	0.33	104	76	2.81	6.8	1.3
7H10848	Grafeeti 99%			808	70	798	0.05	38	0.19	78	77	2.71	6.2	0.8
7H10356	Watson			761	73	965	0.09	53	0.15	75	78	2.61	5.7	0.7
7H11096	Benatar			756	73	1402	0.02	45	0.11	77	79	2.80	6.0	1.4
7H10850	Shameless			696	72	1244	0.02	43	0.11	74	77	2.67	5.6	-0.7
7H11036	Peoti			685	73	1093	0.11	64	0.15	80	79	2.90	4.0	0.4
7H11188	Dell			668	69	695	0.09	44	0.20	77	75	2.69	4.2	-0.9
7H11179	Super Archie			657	72	905	0.06	42	0.12	63	78	2.78	4.8	0.9
7H11102	Search			620	75	2044	0.02	67	-0.01	71	81	2.70	3.1	-1.0
7H10052	Time			544	76	262	0.05	22	0.06	27	80	2.59	4.4	0.6
7H11023	Akram			532	72	2546	-0.03	68	-0.08	74	78	2.90	2.3	-2.2
7H10582	Paul			792	71	1036	0.05	44	0.05	50	77	2.64	8.1	1.8
7H11287	Indy ^{RY} 99%			788	72	888	0.07	44	0.14	70	78	2.80	6.7	1.7
7H10624	Tempo			749	72	2012	0.01	62	0.01	77	78	2.75	6.0	-1.2
7H11329	Daystar			672	72	664	0.06	35	0.13	55	78	2.87	6.2	1.7
7H11148	Alps			628	69	1442	-0.02	39	-0.01	50	75	2.78	5.4	-0.1
7H10921	Calvin			612	73	755	0.05	33	0.11	55	78	2.51	3.9	0.7
7H11327	AJ			611	71	985	0.02	33	-0.02	33	77	2.91	6.1	1.7
7H11100	Montage			582	73	1376	0.04	51	0.10	75	79	2.79	2.6	-0.7
7H10780	Aberlin			508	72	737	0.01	25	0.04	38	77	2.71	4.4	0.7
7H11122	Lastyear			799	73	733	0.05	36	0.05	42	79	2.40	7.9	2.8
7H11308	Erie			680	69	1518	-0.03	36	-0.02	50	75	2.85	7.3	1.1
7H10550	MacGuiness			621	74	1333	0.04	52	0.07	66	79	2.79	3.8	-0.7
7H11106	Prince			583	71	504	0.09	38	0.20	69	77	2.85	3.7	0.4
7H11173	Richmond			566	73	823	0.05	37	0.22	88	78	2.97	3.0	-0.9
7H10884	Avery			552	73	1605	-0.01	44	-0.02	57	79	2.86	4.1	-1.3
7H10219	Boxer			517	73	529	0.08	37	0.18	66	78	2.68	2.5	-0.4
7H11156	Peck			481	73	503	0.03	25	0.05	31	79	2.86	3.2	1.4
7H11098	Benner			629	73	1137	0.01	35	0.08	65	79	2.62	4.8	-0.5
7H11139	Skill 99%			538	70	1721	0.00	52	-0.08	39	76	2.70	4.0	0.1
7H11053	Pacesetter			534	70	36	0.02	6	0.14	36	76	2.52	5.4	1.8
7H10059	Alan			507	75	1054	0.04	42	0.05	53	80	2.69	2.9	-0.9
7H11110	Allthat			466	70	443	0.04	24	0.13	47	76	2.90	3.4	0.5
7H10993	Austin			582	72	1371	0.02	47	0.07	69	78	2.99	4.0	-0.1
7H10862	Winrich			540	72	791	0.00	26	0.08	52	78	2.68	3.5	0.5

Red & White Super Samplers

7H10904	Colt P-Red			530	73	751	0.01	27	-0.06	12	78	2.73	5.7	1.6
7H11163	Ladd P-Red			491	69	-204	0.14	29	0.14	30	75	2.80	4.2	2.2
7H11141	Bama-Red			597	70	157	0.03	15	0.11	38	76	2.75	6.2	1.6
7H11132	Z Destiny ^{RC}			488	72	300	0.03	17	0.13	48	78	2.78	4.3	1.0
7H11309	Any-Red			460	70	1400	-0.02	35	-0.09	24	76	2.70	3.1	1.2
7H11030	Dakker ^{RC}			691	71	1185	0.07	55	0.13	77	77	2.96	4.4	1.0
7H11228	Cutter ^{RC}			562	69	1200	0.00	39	0.01	47	75	2.92	5.3	-0.1
7H10928	Holid-Red			493	66	767	-0.03	16	0.09	52	73	2.70	4.5	1.0
7H11192	Always-Red			370	70	-192	0.05	8	0.12	24	76	2.96	4.2	0.4
7H11285	Favor ^{RC}			277	64	867	-0.01	25	-0.03	26	70	3.15	2.1	-0.3
7H10647	Aaron-Red			525	72	-299	0.09	15	0.17	33	77	2.99	5.8	2.3
7H11107	Lovely Man ^{RC}			501	71	1671	0.05	62	-0.04	49	77	2.95	2.6	-1.0

+ Showcase Selections young sire. -- SCR data not available. *BY = Tested Carrier of Brachyspina

Ayrshire		\$	SELECTION \$	NM\$	CM\$	Milk	% Pro	Rel	% Fat	CE Rel	SCR Rel	stature	dairy form	udder	teat length	PTAT	Rel	UDC	FLC	PTI	Pedigree		
•+ 7AY84	Burdette			415	445	637	0.03	26	94	-0.02	21		766756	7667757		1.80	87			527	Tri-Star x Reno		
* 7AY86	Billick			32	-16	502	-0.07	3	73	-0.13	-4		665666	6666565		0.60	65			411	Raven x Pardner		
Brown Swiss																							
*+ 7BS813	Tressel			35	5	169	-0.04	-4	82	0.00	6	5	76	0.1	70	657567	6556674	0.60	72	0.42	1.07	18	Premium x Jason
+ 7BS779	Parker			-20	-84	478	-0.09	-4	96	-0.15	-14	7	95	-3.9	91	867656	8557875	1.10	93	1.17	0.36	19	Ensign x Collection
+ 7BS766	Agenda			144	214	-480	0.09	2	99	0.20	24	4	98	-1.8	92	667567	7557665	0.60	97	0.47	0.75	51	Banker x Prophet
Guernsey																							
• 7GU405	Grumpy			431	452	653	0.02	24	86	0.07	41	-0.6	74			664566	6667875	1.10	81	1.70	0.30	149	PTI Ron x Royal Oak
+ 7GU402	Yogibear			140	160	-33	0.03	4	92	0.14	22			3.6	87	666756	8666776	1.90	85	1.60	1.20	95	Tiller x Goliath
• 7GU398	Alstar			520	490	1140	-0.06	26	88	0.00	50			0.4	74	355456	6567565	0.60	85	0.20	1.70	163	Ron x Enhancer
* 7GU428	Gary			137	133	784	-0.02	22	68	-0.13	11			--	--	766676	7766774	1.40	58	1.40	1.40	102	Skipper x Royal Oak
7GU394	Turley			111	159	419	0.06	24	91	0.01	21			-2.0	74	766666	6656755	0.80	89	0.80	2.10	108	Royal Oak x Valor
7GU412	Natural			235	280	341	0.06	21	84	0.01	17			-1.8	69	756655	7765856	1.40	82	0.80	0.80	109	Decision x Hot Shot
Jersey																							
• 236JE146	Zuma			607	718	17	0.12	22	82	0.26	48			1.9	94	555566	7666864	0.70	46	4.23		197	JPI Q Zik x Lemvig
• 236JE3	Impuls			470	572	570	0.12	43	99	0.19	63			2.5	98	656666	6666655	0.70	99	1.38		183	Imperial
• 7JE886	Miles			362	395	799	0.01	31	90	0.09	53			1.2	74	656556	7766666	1.60	79	3.62		145	Country x Centurion
• 7JE1100	Kanoo			484	505	966	0.00	34	87	0.02	48			-1.9	92	555555	6556665	0.60	89	1.50		175	Impuls x Henery-P
• 236JE148	Broiler			426	565	-253	0.18	23	82	0.32	46			--	--	536556	7556864	0.00	45	2.58		144	Jas Bungy x Lemvig
• 7JE1000	Tbone			368	454	468	0.09	34	99	0.19	58			1.6	99	666676	7666786	1.90	99	3.52		159	Jace x Lemvig
• 7JE859	Riley			349	346	482	-0.02	13	90	-0.06	10			3.5	92	656566	7667876	1.90	79	5.54		130	Action x Paramount
• 7JE962	Success			319	369	317	0.06	22	82	0.15													

Teat Dips

- EfferCept Pre Dip
- 50-ct jar, makes 12.5 gallons (45ECV050)
- 220-ct jar, makes 55 gallons (45ECV220)
- 23-lb. pail, makes 360 gallons (45ECV23P)
- UdderGold 5 Star™
- 5 gallon set (45UDGA05, 45UDGB05)
- 15 gallon set (45UDGA15, 45UDGB15)
- 55 gallon set (45UDGA55, 45UDGB55)
- Aztec Gold™
- 5 gallon set (45ZTCA05, 45ZTCB05)
- 15 gallon set (45ZTCA15, 45ZTCB15)
- 55 gallon set (45ZTCA55, 45ZTCB55)
- 4XLA™
- 5 gallon set (45XLAA05, 45XLAB05)
- 15 gallon set (45XLAA15, 45XLAB15)
- 55 gallon set (45XLAA55, 45XLAB55)

Ask your representative for contract prices on teat dips!

Udder Health

- Milk Check Teat Towels (49MCTWPL) 700/pail
- Milk Check Teat Towels, refill (49MCTWRF) 700
- Orbeseal teat sealant (49ORBSEL) tube
- Orbeseal teat sealant (49ORBSEL) 144-tube pail
- Soft Guard, Clear or Aqua (45SGCL55/AQ55) 55 oz.
- Today™ mastitis tubes (49TODAYT) 12-tube box
- Today™ mastitis tubes (49TODPAL) 144-tube pail
- Tomorrow™ tubes (49TOMORW) 12-tube box
- Tomorrow™ tubes (49TOMPAL) 144-tube pail
- Udderglove Udder Balm (45UGBALM) 14-oz. jar
- Udder Gold Dry (45UDD1QT) 1 quart
- Uddermint™ Green (49UDLNSG) White (49UDLINS) 500 ml tube
- Uddermint™ Green (49UDLN2G) White (49UDLIN2) 2.5 liter
- Uddermint™ dispenser (49UDDISP) each

Heat Detection Aids

- Bovine Beacon™ (40BOVBCN) 25
- CIDR inserts (40CIDR01) each
- CIDR applicator (40CIDRAP) each
- DeTect Her Tailpaint (40DHTP12) 12 oz.
- DeTect Her Spray (40DHTPSP) each
- MarkHer Tailpaint (40DHMH12) 12 oz.
- Tell Tail Marking Paint (40TTMPAR) 500 ml
- ESTROTECT detectors (40ESTALT) each
- KaMar Heatmount detectors (40KMRDET) 25
- QuikShot Spray Paint (40QSPUP) each
- PaintStik (40AWREG) each
- PaintStik Fluorescent (40AWFLR) each
- Twist-Stik (40AWTSRG) each
- Twist-Stik Fluorescent (40AWTSFL) each
- BioTracking Collection Kit (40BTBK30) 30-tube box

Insemination Equipment

- * Barn desk each
- Forceps, stainless steel each
- Gloves, shoulder length plastic 100
- Gun, Kombi Universal each
- Gun, o-ring 1/2 cc each
- Gun, o-ring 1/4 cc each
- Gun, spiral, 1/2 cc each
- Gun, spiral, 1/4 cc each
- O-ring replacement each
- Scissors, stainless steel each
- Sheath protectors, sanitary roll 100
- Sheath protectors, hard 25
- Sheaths, split, ind. wrapped 50
- Sheaths, o-ring 50
- Sheaths, spiral 50
- Thawmonitor each
- Thermometer, 1" dial each
- * Thermos, glass each

Semen Tanks

- MVE 20/20
- 20-liter vol, 20-week working duration, 63 lbs, 25.7", working capacity: 540, 1/2 cc straws, 2" neck opening Complete
- Price: (with 6 canisters at \$18/each)
- XC Millennium 20
- 20-liter vol, 19-week working duration, 61 lbs, working capacity: 600 1/2 cc, straws, 2.18" neck opening Complete
- Price: (with 6 canisters at \$18/each)

Calf Care Products

- Convert ImmPower Colostrum Replacer (51MMPAL) 21 lb pail
- Convert ImmPower Colostrum Replacer (51MMPKG) 500 grams
- Convert ImmPower "Perfect Udder" (51MPPUD)
- Convert Calf bolus (51CFBL10) 10-ct pkg
- Convert Calf bolus (51CALFBL) 40-ct. jar
- Convert Day One gel (51DAYONE) 60 cc tube
- Convert powder (51NWBORN) 2.42-lb. jar, 100 dose
- Convert Ranch Pack (51RPAK25) 2.5-lb. jar, 200 dose
- Convert Ranch Pack (51NBRPAK) 12.5-lb. pail, 1000 dose
- Gener-Cap Calves (49GNCF50) 50-ct. jar
- Gener-K (49GENK03) 3-lb. pouch
- Gener-K (49GENK15) 15-lb. pouch
- Gener-Lyte (49GNL25P) 25-dose pouch
- Gener-Lyte (49GNL75P) 75-dose pouch
- Gener-Lyte G (49GLG25P) 25-dose pouch
- Gener-Lyte G (49GLG75P) 75-dose pouch
- Generator WS (49GNWS15) 15-lb. pouch
- Pecti-Cap Jr. (49GPCJ50) 50-ct. jar
- Pecti-Lyte (49GPL050) 5-lb. pouch
- Pecti-Lyte (49GPL150) 15-lb. pouch
- Rumen Aider Jr. (49RMJR50) 50-ct. jar

Original Woolover™

buy up to 3
buy 4 or more

Feed Additives

- BioFresh Bolus (51BFBL25) 25-ct. jar
- BioFresh Bolus (51BFBL50) 50-ct. jar
- BioFresh Soluble Drench (51BFD001) 1 dose
- BioFresh Soluble Drench (51BFD050) 50 doses
- BioFresh Soluble Drench (51BFD100) 100 doses
- Cal-D-Caps (49CALD40) 40-ct. jar
- Cal-D-Caps (49CDC128) 128-ct. box
- Generator Elite DFM (49GNEL15) 15-lb. bag
- Generator Elite DFM (49GNEL50) 50-lb. bag
- Pecti-Cap (49GPC040) 40-ct. jar
- Pecti-Cap (49GPC128) 128-ct. jar
- Royal Flush (49BVRF12) 12-lb. pouch
- Rumen Aider (49RUMA40) 40-ct. jar
- Rumen Aider (49RUM128) 128-ct. box
- BioStart Paste (49PST300) 300 ml
- BioStart Paste (49PST080) 80 ml
- Dairy Pro P169 (49P16902) 2 kg
- RumenAider Paste (49RUMPST) 300 ml
- Select DTX (51DTX50P) 50-lb. box
- Select Bio Cycle (51SBC50P) 50-lb. box
- Select Bio Cycle Plus (51BCP50P) 50-lb. box
- Select BCP Ultimate (51BCPU50) 50-lb. box
- Select Bio Cycle Showcase (51SBCS12) 12.5-lb.

Animal Care Products

- Calf Tuggs calf puller (49CAFTUG) each
- Cow Cufflink, red or blue (49COWCUF) each
- EfferSan (49EFSN24) 24 count
- EZ Drencher (49EDRCHR) each
- Six Shooter bolus gun (49SIXSHT) each
- Vetrup, red or white (49VRPRED) each
- Vink Calf Puller (49VKCPDR) each
- Vink Cow Lift (49VKHPLF) each
- Utrosept Concentrate (49UTRCPT) 500 ml
- Vetericyn Bovine Eyewash (49VBEI6Z) 16 oz.
- Vetericyn Hydrogel (49VHGI6Z) 16 oz.

Pest Control

- Cydetin™ pour-on 2.5, 5 and 10-liter contact rep for prices
- Ivomec Eprinex™ 2.5, 5 and 20-liter contact rep for prices
- Cylynt™ pour-on (49CYL6PT) 6 pint
- *local sales tax must be applied



East Central/Select Sires
PO Box 191, NI 1463 Hwy 26, Waupun, WI
1.800.288.7473
info@eastcentralselectsires.org
www.eastcentralselectsires.com

Credit, Sales and Service Policies

Credit is extended as a privilege to cooperative members. East Central/Select Sires retains the right to limit or refuse credit privileges.

Obligation of Payment: Payment for purchased goods/services from EC/SS is obligated as of the date of purchase. A summary statement of reported purchase and payment activity for the previous month is prepared. Member accounts are payable upon receipt of statement.

Service Charges: A 1.5% service charge/month (18%/annum) is applied to past due balances. When the service charge is less than \$0.50, a minimum service charge of \$0.50 will be applied.

Accounting Deadline: To avoid service charges, payment in full of statement balance must be received at EC/SS headquarters or by EC/SS personnel no later than the last day of the month. Delinquency: Accounts with a balance 90 days or more past due are delinquent. These accounts are subject to "cash on delivery" for current purchases of goods/services. Discounts otherwise offered on the purchase of goods/services are denied to any member with a delinquent account.

Assignment For Collection: Accounts with a balance 150 days or more past due are assignable for collection and subject to immediate termination of service. Further privileges are relinquished.

NSF Checks: Any check received and deposited by EC/SS as payment and returned because of Non-Sufficient Funds is charged to the member. The account is also charged an NSF fee equal to charges incurred by the coop, including an administrative fee for each check returned.

East Central/Select Sires Cooperative agents or employees may have made statements about merchandise/services. Such statements do not constitute warranties, shall not be relied upon by the buyer, and are not a part of this contract for sale. Employees and agents are forbidden to give, express or provide any warranties including, but not

limited to, conception rate, quality or productivity in connection with its products. The entire contract is embodied in this writing.

East Central/Select Sires Coop expressly disclaims any responsibility of any kind with respect to the use of its products or employment of its techniques or the services of its employees or its agents. Select Sires, Inc., its member cooperatives, its agents or employees cannot and do not guarantee the conception rate, gender, quality or productivity to be obtained in connection with the use of its products or recommended techniques. It makes no warranties of any kind whatsoever, expressed or implied, which extend beyond the description of its products and hereby disclaims all warranties of merchantability and fitness for a particular purpose. In the unlikely event that any of our products shall be proven to be defective, damages resulting from their use shall exclude consequential damages and be limited to their purchase price of the product.

In the event that products sold by EC/SS are proven defective, the coop will, at its option and only up to two years from the date of sale, replace the product or refund its purchase price. Furthermore, the cooperative specifically limits its duty of replacement or refund to products sold and delivered by authorized East Central/Select Sires employees or agents.

GenderSelect semen processed by Sexing Technologies for Select Sires shall be used only for the single insemination of one female bovine during natural ovulation with the intent to produce single offspring unless specifically approved on an individual customer basis by Sexing Technologies in writing. This semen is produced using the proprietary technology of XY LLC and Inguran LLC, as partially represented by US Patents: 6372422, 7094527, 7208265, 7371517, 6357307, 7723116, 7758811 and 7799569. Patents pending in US and foreign markets. XY® is a trademark of XY LLC.

Code #	Name	SCR	SCR Rel	GPA sCE	GPA dCE	GPA PTAT	PTAT Rel	GPA UDC	GPA FLC	GPA TPI	Pedigree
7H11314	Mogul	--	--	9	66	3.55	73	3.80	3.23	2552	Dorcy x VG-88 Marsh x VG-86 O-Man
7H10920	Gold Chip	3.3	93	5	72	4.23	75	3.19	3.47	2279	Goldwyn x EX-92 Shottle x EX-92 Champion
7H10849	Shamrock	2.7	96	6	76	3.16	73	2.42	1.26	2455	Planet x EX-90 Shottle x EX-90 Debut
7H11283	Mayfield	--	--	5	67	4.00	74	3.04	2.50	2497	Domain x VG-85 Shottle x EX-90 O-Man
7H11169	Petrone	--	--	6	63	2.43	71	2.64	1.53	2459	Super x VG-85 Baxter x VG-85 Buckeye
7H11203	Layne	--	--	6	66	3.11	74	3.25	2.50	2476	Super x EX-90 Shottle x VG-88 Rudolph
7H11207	Punch	--	--	9	63	3.42	70	2.34	2.91	2497	Boxer x VG-86 O-Man x EX-90 Manat
7H11313	Mixer	--	--	9	66	3.15	73	2.91	2.86	2427	Dorcy x VG-88 Marsh x VG-86 O-Man
7H11279	Moonboy	--	--	8	66	3.81	73	3.93	3.77	2431	Dorcy x VG-85 Shottle x EX-90 O-Man
7H11103	Magnus	--	--	7	65	3.38	74	2.35	2.53	2335	Man-O-Man x VG-89 Shottle x EX-94 Morty
7H10999	Bradnick	2.7	85	8	67	4.98	75	3.94	4.03	2128	Sanchez x VG-88 Shottle x EX-92 Durham
7H10506	GW Atwood	3.6	99	9	98	4.21	76	3.34	3.75	2031	Goldwyn x EX-92 Durham x VG-88 Storm
7H11118	Brokaw	--	--	10	66	4.64	74	3.94	3.12	2007	GW Atwood x VG-87 Mac x EX-92 Durham
7H10524	Robust	-0.1	91	7	84	2.26	74	2.05	2.03	2350	Socrates x VG-86 O Man x EX-90 Monet
7H11150	Ziggy	--	--	6	65	2.50	74	2.03	1.01	2372	Super x EX-90 Shottle x EX-91 Garter
7H10721	Bookem 99%	-2.5	97	5	90	2.74	75	2.59	1.59	2361	Planet x VG-86 Ramos x VG-87 Hershel
7H10606	Observer	-1.0	97	6	98	2.74	74	2.82	0.63	2342	Planet x VG-86 O Man x VG-88 BW Marshall
7H11117	Comet	0.7	80	8	66	3.80	73	2.89	2.80	2111	GW Atwood x EX-92 Shottle x EX-92 Champion
7H10690	Plan	0.2	93	6	83	1.97	73	1.99	1.55	2342	Planet x VG-88 O Man x VG-87 BW Marshall
7H11059	Patriot	--	--	6	67	2.29	75	2.59	1.88	2364	Freddie x EX-90 Goldwyn x EX-90 Debut
7H11322	Mintmaker 99%	--	--	8	64	2.45	72	2.22	2.22	2391	Robust x GP-83 Ramos x GP-84 O-Man
7H10848	Grafeeti 99%	0.2	86	6	64	2.63	73	2.96	2.43	2345	Freddie x EX-90 Goldwyn x EX-90 Debut
7H10356	Watson	2.5	86	8	81	2.86	74	2.17	1.59	2348	Boliver x VG-85 Shottle x VG-86 O-Man
7H11096	Benatar	--	--	7	67	2.44	75	2.11	2.10	2306	Bogart x VG-85-CAN Baxter x VG-87-CAN Shottle
7H10850	Shameless	0.9	94	6	75	2.92	74	2.85	0.86	2248	Planet x EX-90 Shottle x EX-90 Debut
7H11036	Peoti	--	--	7	67	2.28	75	1.62	2.54	2272	Man-O-Man x VG-89 Goldwyn x EX-90 Ozzie
7H11188	Dell	--	--	9	64	2.92	71	2.68	2.52	2231	Boxer x VG-85 Marsh x VG-87 O-Man
7H11179	Super Archie	--	--	7	66	3.08	75	2.90	1.31	2263	Super x EX-92 Goldwyn x EX-92 Durham
7H11102	Search	--	--	6	68	2.82	77	2.02	1.35	2243	Orto x VG-89 Shottle x EX-94 Morty
7H10052	Time	2.7	99	5	99	4.05	77	3.69	3.84	2239	Mac x VG-85 Shottle x EX-92 Durham
7H11023	Akram	--	--	7	66	3.54	74	2.61	1.44	2205	Planet x VG-89 Shottle x EX-90 BW Marshall
7H10582	Paul	0.5	96	8	88	2.90	73	2.28	2.57	2375	Jeeves x VG-86 Shottle x VG-88 BW Marshall
7H11287	Indy 99%	--	--	7	67	2.60	74	2.30	2.01	2356	Sebastian x GP-82 Boliver x VG-86 Ramos
7H10624	Tempo	0.4	94	7	87	2.33	74	2.05	0.53	2241	Planet x VG-85 Shottle x EX-90 Finley
7H11329	Daystar	--	--	7	66	3.22	75	2.84	2.18	2275	Hero x EX-91 Outside x EX-93 Rudolph
7H11148	Alps	--	--	8	64	3.09	71	3.12	3.16	2250	Pembroke*RC x EX-92 Goldwyn x VG-86 O-Man
7H10921	Calvin	3.2	89	6	70	2.93	75	2.15	2.36	2182	Goldwyn x EX-92 Shottle x EX-92 Champion
7H11327	AJ	--	--	6	67	2.80	73	2.81	2.19	2215	Sebastian x VG-87 Boliver x VG-86 Shottle
7H11100	Montage	--	--	6	67	3.11	75	2.35	2.55	2217	Man-O-Man x VG-87 Goldwyn x VG-86 Finley
7H10780	Aberlin	2.4	94	8	80	3.19	74	3.67	2.28	2153	Million x EX-92 Goldwyn x VG-86 O-Man
7H11122	Lastyear	--	--	6	67	2.10	75	1.95	1.55	2303	Les x VG-87 Shottle x VG-85 O-Man
7H11308	Erie	--	--	8	64	3.13	71	3.01	1.99	2276	Domain x VG-85 Planet x VG-86 Shottle
7H10550	MacGuinness	0.1	96	7	92	3.00	76	2.71	2.63	2232	Mac x VG-88 Shottle x VG-88 Jester
7H11106	Prance	1.2	67	7	65	2.98	73	2.63	2.68	2208	Man-O-Man x VG-87 Goldwyn x EX-91 Outside
7H11173	Richmond	3.7	60	7	77	3.01	75	2.20	2.90	2151	Alexander x EX-90 Boliver x VG-87 Outside
7H10884	Avery	0.9	89	7	71	3.21	76	2.47	2.58	2147	Alexander x VG-87 Shottle x GP-82 O-Man
7H10219	Boxer	1.9	99	9	99	3.11	75	2.22	2.33	2110	Shottle x VG-88 Goldwyn x VG-86 Throne
7H11156	Peck	--	--	7	67	3.52	75	3.17	2.81	2142	Sanchez x VG-86 Mac x VG-89 Goldwyn
7H11098	Benner	-1.4	67	8	67	2.84	75	1.84	2.48	2148	Alexander x VG-85-CAN Baxter x VG-87-CAN Shottle
7H11139	Skill 99%	--	--	6	64	2.04	73	1.92	1.14	2087	Gabor x GP-83 Ramos x VG-85 O-Man
7H11053	Pacesetter	-1.2	76	8	64	3.07	72	2.29	3.22	2113	Time x EX-93 Outside x EX-95 Rudolph
7H10059	Alan	1.6	98	6	97	2.56	76	1.58	1.79	2035	Shottle x VG-85 Goldwyn x EX-94 Nobel
7H11110	Allthat	3.7	58	8	65	3.28	72	3.05	2.43	2109	GW Atwood x EX-90 Oman x EX-90 Outside
7H10993	Austin	1.9	77	7	67	2.15	74	2.35	1.18	2123	Al x VG-85 Oman x GP-84 Derry
7H10862	Winrich	-0.3	89	8	73	2.57	74	1.92	2.60	2050	Alexander x VG-86 Pontiac x EX-90 O-Man
Red & White Super Samplers											
7H10904	Colt P-Red	4.7	92	7	73	2.01	75	2.45	2.25	2050	Lawn Boy-P x VG-86 Bolton x VG-87 Sept Storm
7H11163	Ladd P-Red	--	--	9	64	3.16	71	2.50	2.40	2132	Destry*RC x VG-87 LawnBoy-P x EX-91 Sept Storm
7H11141	Bama-Red	--	--	6	64	2.38	72	2.59	2.53	2122	Destry*RC x GP-83 Baxter x VG-85 Sept Storm
7H11132	Z Destiny*RC	-1.6	70	10	66	3.25	74	2.99	2.24	2101	Destry*RC x VG-89 Shottle x EX-95 Rudolph
7H11309	Any-Red	--	--	9	64	1.59	73	1.94	1.34	1976	Matrix-Red x VG-86 Shottle x VG-88 Rubens
7H110											

PRSR STD
U.S. Postage
PAID
EP-Direct
Fond du Lac, WI

Mating Guide

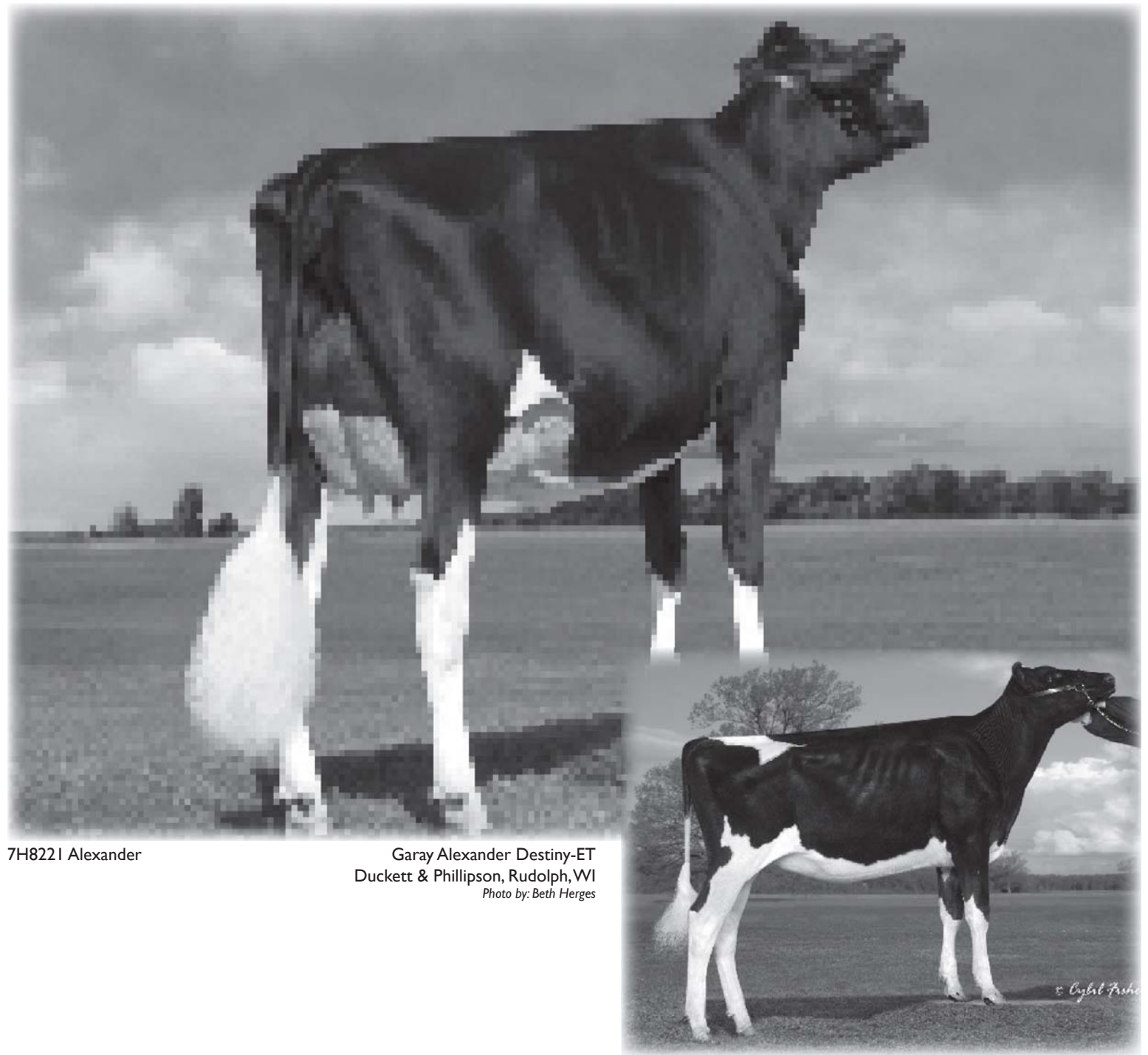

7H8221 Alexander

Garay Alexander Destiny-ET
Duckett & Phillipson, Rudolph, WI
Photo by: Beth Herges

7H8743 Dusk^{RC}

Crave Dusk Penny #6262
Crave Brothers Dairy Farm, Waterloo, WI

Net Merit	Milk	Protein	Fat	SCS	PL	DPR	Stillbirth_S	Stillbirth_D	FL Score	FL Comp.	UD Comp.	Type	GTPI
Planet 711	Jayven 2899	Planet 66	Erivan 77	Toro 2.54	Planet 6.5	Colby 2.5	Morpheus 5.8	Domingo 3.3	Dusk ^{RC} 3.74	Dusk ^{RC} 3.44	Hero 3.84	Braxton 3.87	Planet 2184
Domingo 606	Planet 2267	ALH Dakota 62	Dayton 75	Rye ^{99%} 2.54	Jock 6.0	Ingles 2.5	Domingo 5.9	Plato 3.8	Damion 3.42	Damion 3.17	Major 3.16	Hero 3.70	Olegant 2170
Olegant 599	Rib 1978	Jayven 55	Planet 72	Durable ^{RC} 2.57	Colby 5.4	Olegant 2.4	Ricecrest 6.2	Jock 4.6	Grand 3.26	Emphasis 3.14	Emphasis 3.11	Dempsey 3.23	Hero 2057
Plato 570	Mainstream 1850	Mickey 55	Toro 71	Omar 2.59	Plato 5.3	Bogart 2.1	Emphasis 6.5	Neon 4.7	Dempsey 3.15	Grand 3.05	Guthrie 2.99	Damion 3.17	Maxum 2052
Maxum 560	Dreamer 1811	Dreamer 54	Rye ^{99%} 69	Allstar 2.61	LawnBoyPRed 5.2	LawnBoyPRed 2.0	Rye ^{99%} 6.6	Bigshot 4.8	Emphasis 2.98	Durable ^{RC} 3.02	Lucky 2.90	Guthrie 3.08	Dempsey 2047
Ricecrest 543	Gabor 1801	Mainstream 52	Dreamer 68	Dempsey 2.62	Ingles 5.1	SS Deuce ^{RC} 2.0	Bogart 6.7	Coldsping 4.9	Alexander 2.89	Dempsey 2.88	Ernie 2.74	Sanchez 3.08	ALH Dakota 2031
ALH Dakota 542	Belter 1742	Neon 45	Boulevard 62	Domingo 2.62	Maxum 5.0	Maxum 1.5	Caruso 6.7	Rye ^{99%} 5.0	Braxton 2.84	ALH Duke 2.86	Ezekiel 2.73	Major 2.91	Dayton 2000
Jock 539	Mickey 1720	ALH Duke 44	ALH Dakota 60	Chris ^{RC} 2.64	Domingo 5.0	Ricecrest 1.5	Colby 6.7	LawnBoyPRed 5.1	ALH Duke 2.84	Sanchez 2.80	Delray 2.72	Ernie 2.90	Durable ^{RC} 1997
Dayton 535	Cammo 1713	Belter 43	Omar 59	Autopilot 2.65	Olegant 4.9	Pronto 1.4	Guthrie 6.8	Roland 5.1	Chris ^{RC} 2.84	Hans 2.69	Richman 2.72	Dusk ^{RC} 2.85	Domingo 1991
Boulevard 529	Farsano 1667	Dayton 43	Shot 59	Emphasis 2.66	Richman 4.9	Jock 1.1	Crown 6.8	Chris ^{RC} 5.2	Sanchez 2.82	Chris ^{RC} 2.68	General 2.69	Coach 2.82	Dreamer 1983
Ingles 515	Omar 1653	Lift-Off 40	Durable ^{RC} 58	Boulevard 2.67	Roland 4.7	Domingo 1.1	Lucius 6.8	Sanchez 5.3	Hero 2.79	Caruso 2.55	Dempsey 2.50	Shot 2.74	Ricecrest 1979
Durable ^{RC} 510	Roland 1612	Caruso 39	ALH Duke 56	General 2.67	Cadet 4.7	Cadet 1.1	Michael 6.9	Ricecrest 5.5	Durable ^{RC} 2.79	Hero 2.53	Glen 2.41	Delray 2.69	Crown 1975
Toro 505	ALH Dakota 1563	Ricecrest 39	Million 55	Ezekiel 2.68	Pronto 4.6	Coach 1.1	Gabor 7.0	Autopilot 5.5	Hans 2.73	Alexander 2.53	Mario 2.31	Fulton 2.62	Colby 1967
Rye ^{99%} 477	Lift-Off 1402	Rib 38	Jayven 53	Moscow 2.68	Boulevard 3.8	Crown 1.1	Plato 7.0	Michael 5.6	Apprentice 2.61	Apprentice 2.49	Million 2.29	Autopilot 2.54	Boulevard 1966
Crown 476	Vision 1333	Cammo 38	Plato 52	Apprentice 2.71	Coach 3.7	Hans 1.1	Planet 7.0	Damion 5.6	Jock 2.50	Vision 2.43	Conner 2.29	Apprentice 2.52	Plato 1966
Roland 460	Dayton 1297	Crown 38	Ricecrest 51	Vision 2.71	Dayton 3.6	Bigshot 1.1	Hero 7.1	Durable ^{RC} 5.7	Cammo 2.48	Braxton 2.41	Coach 2.28	Emphasis 2.48	Guthrie 1958
Dreamer 460	Maxum 1284	Energy 37	Crown 51	Ricecrest 2.71	Durable ^{RC} 3.5	Paxton-Red 1.0	Mickey 7.1	Shot 5.7	Lucky 2.45	Coach 2.34	Fulton 2.26	Alexander 2.48	Shot 1951
ALH Duke 453	Allstar 1268	Olegant 36	Maxum 51	Conner 2.71	Ricecrest 3.4	Roland 0.9	Jock 7.1	Morpheus 5.8	Shot 2.44	Lucius 2.29	Olegant 2.26	Gabor 2.45	ALH Duke 1951
Bogart 447	Energy 1260	Ingles 36	Saloon 51	Gone-Goldes 2.71	Dempsey 3.3	Caruso 0.9	Durable ^{RC} 7.1	Guthrie 5.8	Olegant 2.43	Jock 2.28	Sanchez 2.24	Farsano 2.42	Ingles 1944
Colby 441	Plato 1199	Gabor 35	Domingo 51	Coldspring 2.72	Bogart 3.2	Dayton 0.8	LawnBoyPRed 7.2	Brahams ^{99%} 5.9	Rye ^{99%} 2.43	Farsano 2.27	Braxton 2.24	Richman 2.41	Owen 1925

Stature	Strength	Dairy Form	Body Depth	Rump W	Fore Udder	Front Teat	Udder Clef	UD Depth	LS View	Foot Angle	Sire CE	SCR	Diamond SELECTION
Braxton 4.61	Braxton 3.62	Braxton 4.87	Braxton 4.69	Braxton 3.82	Hero 4.78	Conner 4.25	Hero 4.46	Emphasis 3.94	Owen -0.04	Emphasis 4.08	Olegant 3	Neon 3.4	Crown
Sanchez 3.92	Caruso 3.39	Dayton 3.55	Damion 3.01	Damion 3.45	Major 4.49	Hero 3.89	Conner 4.25	Major 3.73	SS Deuce ^{RC} -0.04	Caruso 3.69	Domingo 4	Maxum 3.3	Hero
Dempsey 3.47	Vision 3.06	Guthrie 3.34	Sanchez 2.96	Hero 3.41	Delray 4.19	Caruso 3.42	Braxton 3.50	Hero 3.28	Roland -0.04	Durable ^{RC} 3.56	Coldspring 4	Moscow 3.2	Braxton
Caruso 3.38	Damion 2.77	Alexander 3.31	Caruso 2.77	Gabor 3.26	Lucky 3.90	Major 3.38	Guthrie 3.40	Delray 3.13	Crown -0.14	Vision 3.44	Colby 4	Energy 3.1	Olegant
Major 3.32	Sanchez 2.58	Saloon 3.05	Vision 2.62	Dusk ^{RC} 2.89	Guthrie 3.76	Gabor 3.34	Mickey 3.23	General 3.11	Energy -0.21	Allstar 3.22	Plato 4	Lift-Off 3.1	Durable ^{RC}
Coach 3.00	Rib 2.52	Jayven 2.92	Shot 2.58	Jayven 2.72	General 3.62	Muffin 3.13	Ezekiel 3.16	Richman 3.10	Delray -0.22	ALH Duke 3.19	Bigshot 4	Durable ^{RC} 3.0	Guthrie
Chris ^{RC} 2.94	Owen 2.30	Neon 2.90	Rib 2.53	Guthrie 2.58	Emphasis 3.56	Mickey 2.97	Muffin 3.15	Lucky 2.94	Paxton-Red -0.24	Dusk ^{RC} 3.09	Rye ^{99%} 5	Lucius 2.9	Sanchez
Jayven 2.92	Apprentice 2.14	Planet 2.79	Fulton 2.30	Sanchez 2.52	Ernie 3.54	General 2.93	Dempsey 3.13	Coach 2.91	Colby -0.36	Damion 3.07	Roland 5	Million 2.7	Dempsey
Damion 2.86	Dempsey 2.06	Sanchez 2.75	Golden 2.25	Owen 2.52	Richman 3.37	Richman 2.55	Gabor 3.11	Olegant 2.85	Lucky -0.37	Dempsey 3.03	Morpheus 5	Paxton-Red 2.6	Million
Guthrie 2.86	Shot 2.04	Ernie 2.74	Jayven 2.19	Saloon 2.43	Million 3.31	Omar 2.54	Million 2.97	Guthrie 2.74	Major -0.39	Sanchez 2.95	Jock 5	Autopilot 2.4	Colby
Fulton 2.82	Energy 1.89	Conner 2.58	Muffin 2.41	Ezekiel 2.18	Ezekiel 3.26	Million 2.51	Ernie 2.82	Ernie 2.67	Maxum -0.42	Farsano 2.93	Owen 5	Dempsey 2.3	Richman
Brahams ^{99%} 2.81	Gone-Goldes 1.89	Omar 2.51	Apprentice 2.18	Ernie 2.39	Coach 3.02	Apprentice 2.48	Damion 2.76	Lucius 2.63	Graybil -0.47	Bogart 2.76	Chris ^{RC} 5	Colby 2.2	Shot
Hero 2.79	Major 1.83	Hero 2.50	Saloon 2.01	Vision 2.38	Conner 2.99	Planet 2.46	Allstar 2.75	Muffin 2.57	Toro -0.49	Hans 2.76	Sanchez 5	SS Deuce ^{RC} 2.2	Roland
Colby 2.77	Fulton 1.83	Roland 2.45	Dempsey 1.99	Dempsey 2.36	Apprentice 2.92	Ezekiel 2.43	Major 2.70	Fulton 2.47	Plato -0.53	SS Deuce ^{RC} 2.75	Neon 6	Rye ^{99%} 2.1	Dreamer
Saloon 2.75	Pronto 1.79	Fulton 2.43	Dusk ^{RC} 1.94	Major 2.23	Fulton 2.83	Mainstream 2.23	Emphasis 2.65	Owen 2.47	Gone-Goldes -0.54	Hero 2.74	Mickey 6	Coldspring 2.1	Apprentice
Farsano 2.71	Grand 1.78	Shot 2.35	Major 1.93	Glen 2.12	Hans 2.81	Vision 2.21	Glen 2.65	Colby 2.44	Farsano -0.62	Chris ^{RC} 2.68	LawnBoyPRed 6	Brahams ^{99%} 2.1	Chris ^{RC}
Golden 2.66	Cadet 1.70	Energy 2.35	Coach 1.91	Rib 2.11	Colby 2.77	Emphasis 2.18	Brahams ^{99%} 2.41	Dempsey 2.42	Alexander -0.62	Coach 2.64	Maxum 6	Ricecrest 2.0	Belter
Dusk ^{RC} 2.64	Dreamer 1.70	Autopilot 2.33	Dreamer 1.90	Farsano 2.06	Damion 2.75	Lucky 2.16	Graybil 2.60	Mario ^{99%} 2.41	Ricecrest -0.63	Apprentice 2.55	Muffin 6	Muffin 2.0	Ezekiel
Owen 2.63	Jayven 1.69	Golden 2.32	Gone-Goldes 1.85	Brahams ^{99%} 2.06	Dempsey 2.72	Ernie 1.99	General 2.59	Ezekiel 2.35	Sanchez -0.64	Fulton 2.45	Belter 6	Michael 1.9	Emphasis
Ernie 2.63	Farsano 1.67	Cammo 2.31	Owen 1.81	Delray 2.06	Sanchez 2.66	SS Deuce ^{RC} 1.98	Planet 2.57	Omar 2.31	Rye ^{99%} -0.67	Braxton 2.44	Gabor 6	Bigshot 1.7	Vision



YOUR SUCCESS Our Passion.

800.288.7473 • 920.324.3505
www.eastcentralselectsires.com
info@eastcentralselectsires.org